

**West Turlock  
GSA**

**East Turlock  
GSA**



# Components of a GSP: Steps Toward Sustainability

- Based on a strong foundation of scientific analysis of the Subbasin
- Informs sustainability goals
- Communication with stakeholders throughout the process



# Overall Timeline for Turlock Subbasin

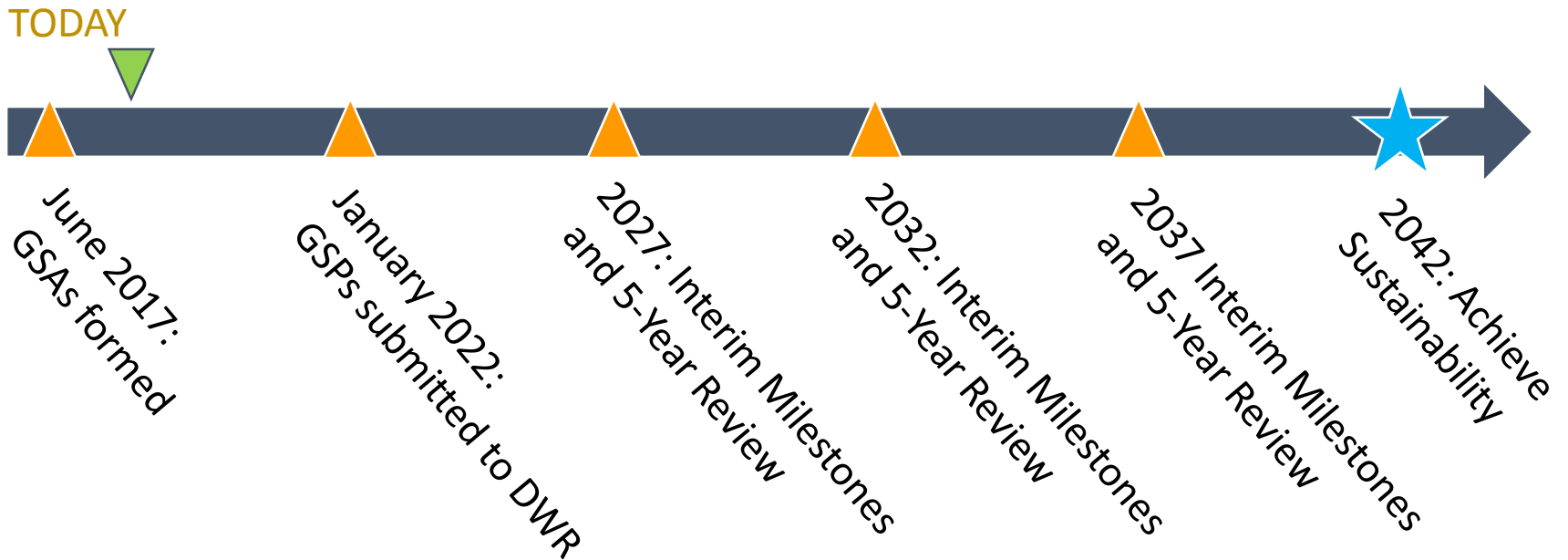

# Stakeholder Meetings 2018 - 2019



**Community Meetings** to focus on stakeholder information exchange and procedural updates, while **Technical Workshops** to focus on data, metrics, modeling and science that will inform GSP development



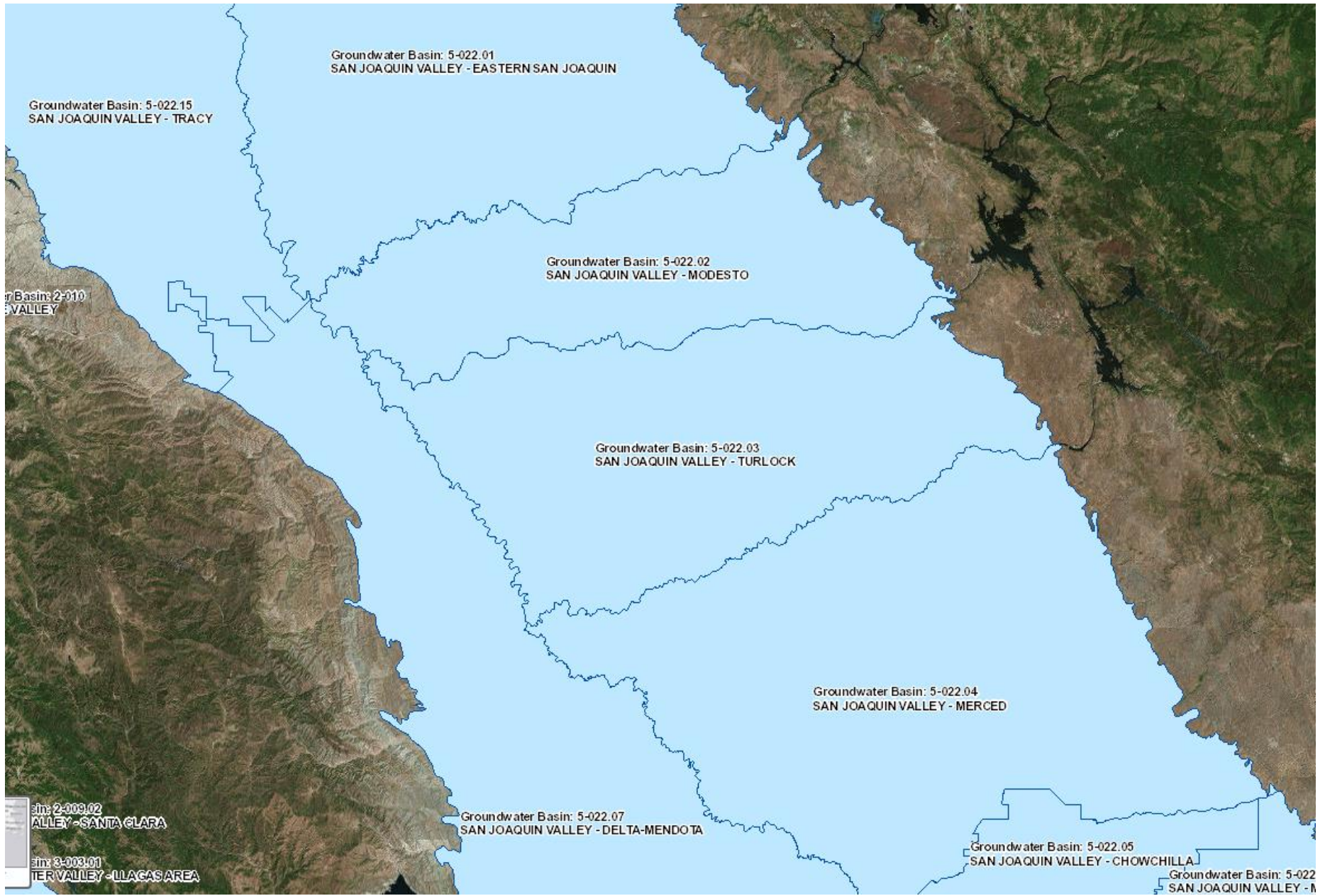

Groundwater Basin: 5-022.01  
SAN JOAQUIN VALLEY - EASTERN SAN JOAQUIN

Groundwater Basin: 5-022.15  
SAN JOAQUIN VALLEY - TRACY

Groundwater Basin: 2-010  
SAN JOAQUIN VALLEY - SANTA CLARA

Groundwater Basin: 5-022.02  
SAN JOAQUIN VALLEY - MODESTO

Groundwater Basin: 5-022.03  
SAN JOAQUIN VALLEY - TURLOCK

Groundwater Basin: 5-022.04  
SAN JOAQUIN VALLEY - MERCED

Groundwater Basin: 5-022.07  
SAN JOAQUIN VALLEY - DELTA-MENDOZA

Groundwater Basin: 5-022.05  
SAN JOAQUIN VALLEY - CHOWCHILLA

Groundwater Basin: 5-022.06  
SAN JOAQUIN VALLEY - MENDOCINO

Groundwater Basin: 2-009.02  
SAN JOAQUIN VALLEY - SANTA CLARA

Groundwater Basin: 3-003.01  
SAN JOAQUIN VALLEY - LLAGAS AREA

# Neighboring Critically Overdrafted Basins

- Critically Overdrafted Basins to the **south and west** of the Turlock Subbasin
- GSPs for Critically Overdrafted Basins due 2020
- **Turlock Subbasin GSP due 2022**
- Turlock Subbasin **required to coordinate the GSP** analyses across the river boundaries
- Expedite technical analysis to allow for coordination

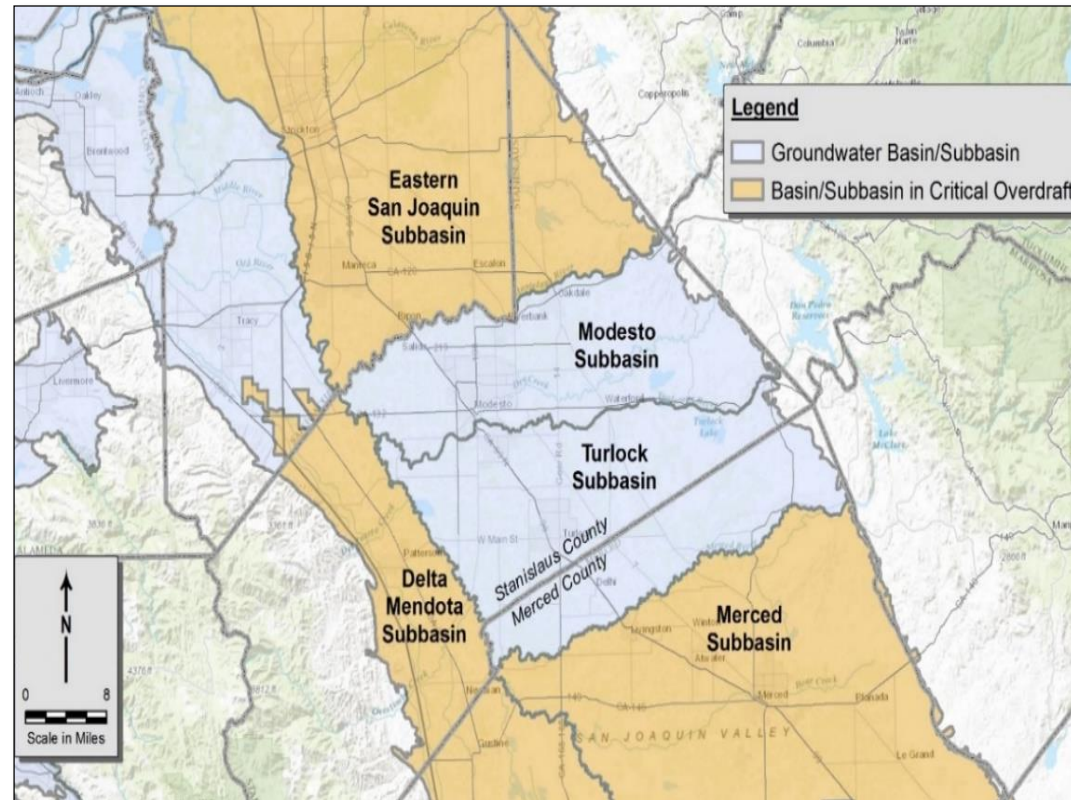



# Adjacent Subbasin Coordination

GSP implementation must:

- Show coordination of GSPs with Adjacent Stakeholders
- Show no adverse affect to adjacent Subbasins to implement their GSP

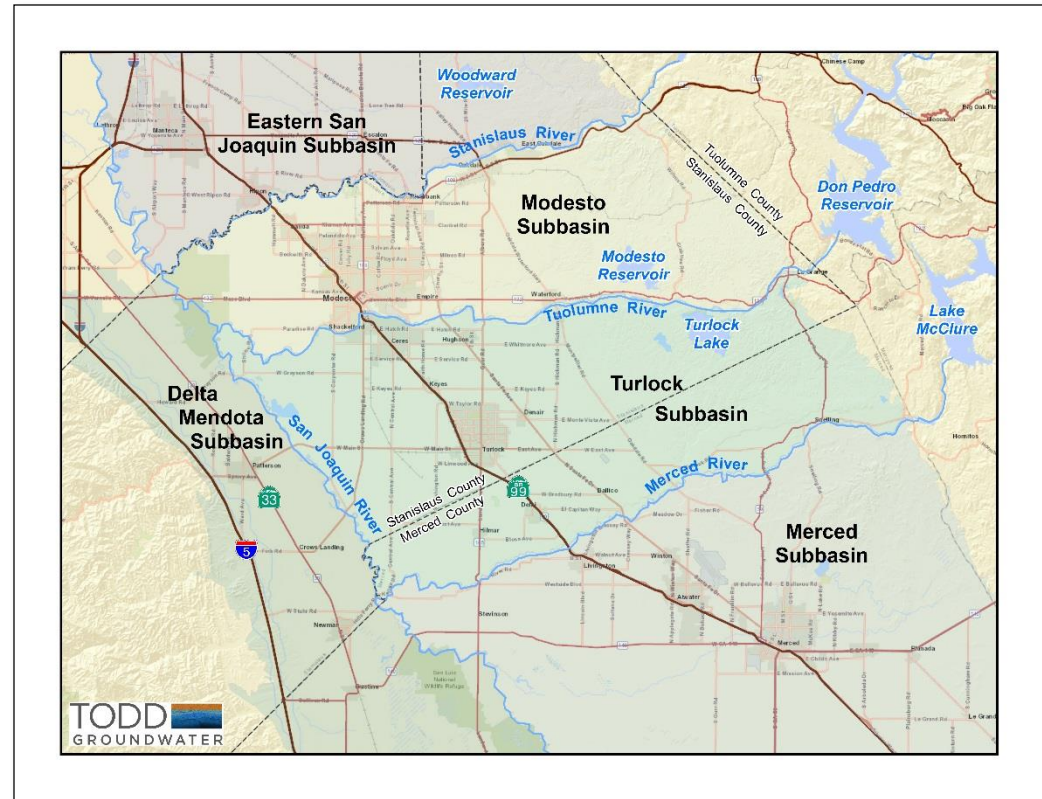

Questions or  
Comments?



# Outreach Strategies Worksheet

**Help us identify communities, trusted messengers, and media outlets** to help increase engagement and general education about Turlock's groundwater.

- These messengers may be asked to help reach those communities.
- Messengers may be individuals, groups and/or organizations, or media outlets.

# Outreach Strategies Worksheet

## OUTREACH STRATEGIES WORKSHEET

Names:	Organizations:	Contact Information:

NAME OF THE COMMUNITY (place, ethnicity, culture, faith, etc.)	NAME OF THE MESSENGER/STAKEHOLDER (individuals, groups and/or organizations, media outlets)	WAY TO CONTACT THE MESSENGER/STAKEHOLDER (Include media outlets)	THINGS THE MESSENGER/STAKEHOLDER MAY BE INTERESTED IN, OR ABLE TO ASSIST WITH
1.			
2.			
3.			

# Outreach Strategies Worksheet

## OUTREACH STRATEGIES WORKSHEET

Names:	Organizations:	Contact Information:
Peter Pan	Lost Boys, Inc.	secondstar@neverland.com

NAME OF THE COMMUNITY (place, ethnicity, culture, faith, etc.)	NAME OF THE MESSENGER/STAKEHOLDER (individuals, groups and/or organizations, media outlets)	WAY TO CONTACT THE MESSENGER/STAKEHOLDER (Include media outlets)	THINGS THE MESSENGER/STAKEHOLDER MAY BE INTERESTED IN, OR ABLE TO ASSIST WITH
1. School District	Wendy (PTA President)	PTA Meeting - 3 <sup>rd</sup> Thursday	Sharing basic info with residents
2.			
3.			

# Outreach Strategies Worksheet

## OUTREACH STRATEGIES WORKSHEET

Names:	Organizations:	Contact Information:
Peter Pan	Lost Boys, Inc.	secondstar@neverland.com

NAME OF THE COMMUNITY (place, ethnicity, culture, faith, etc.)	NAME OF THE MESSENGER/STAKEHOLDER (individuals, groups and/or organizations, media outlets)	WAY TO CONTACT THE MESSENGER/STAKEHOLDER (Include media outlets)	THINGS THE MESSENGER/STAKEHOLDER MAY BE INTERESTED IN, OR ABLE TO ASSIST WITH
1. School District	Wendy (PTA President)	PTA Meeting - 3 <sup>rd</sup> Thursday	Sharing basic info with residents
2. Hispanic Community	Latino Round Table	Info in monthly bulletin	Connecting with farmers & Speaker Series
3.			



# Outreach Strategies Worksheet

## OUTREACH STRATEGIES WORKSHEET

Names:	Organizations:	Contact Information:
Peter Pan <i>*I can share flyers at our booth at the weekly farmer's market</i>	Lost Boys, Inc.	secondstar@neverland.com

	NAME OF THE COMMUNITY (place, ethnicity, culture, faith, etc.)	NAME OF THE MESSENGER/STAKEHOLDER (individuals, groups and/or organizations, media outlets)	WAY TO CONTACT THE MESSENGER/STAKEHOLDER (Include media outlets)	THINGS THE MESSENGER/STAKEHOLDER MAY BE INTERESTED IN, OR ABLE TO ASSIST WITH
1.	School District	Wendy (PTA President)	PTA Meeting - 3 <sup>rd</sup> Thursday	Sharing basic info with residents
2.	Hispanic Community	Latino Round Table	Info in monthly bulletin	Connecting with farmers & Speaker Series
3.				